

CERTIFIED LAND CORNER RECORDATION

LOCATION $\frac{1}{4}$ S.28 $\frac{1}{4}$ S.33 T.14N., R.67W. 6th P.M.	DESCRIPTION OF CORNER EVIDENCE FOUND, AND ORIGINAL RECORD (If known) No corner monument found. Corner re-established by single proportionate measurement. G.L.O. record - Granite Boulder, 16 x 10 x 8.
--	--

DESCRIPTION OF MONUMENT AND ACCESSORIES ESTABLISHED TO PERPETUATE THE ORIGINAL LOCATION OF THIS CORNER:	
At the corner:	Set $1\frac{1}{2}$ " dia. x 30" long iron pipe with brass cap.
Accessories:	Set 4" x 4" Redwood witness post with aluminum sign, 2 feet NE of corner.

SKETCH, WITH COURSE AND DISTANCE TO ADJACENT CORNER IF DETERMINED IN THIS SURVEY.
(May Sketch or Paste Reproduction on Reverse Side.)

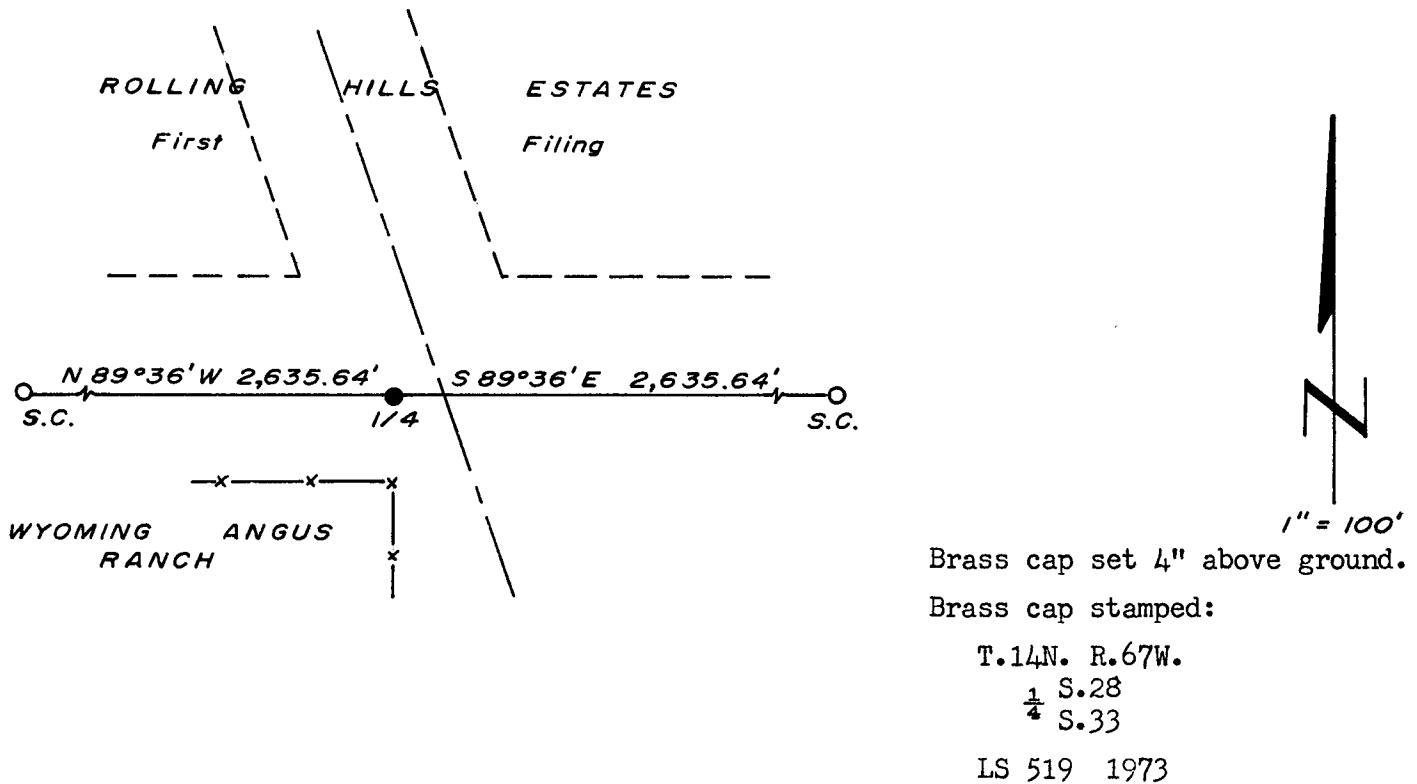

Brass cap set 4" above ground.
 Brass cap stamped:
 T.14N. R.67W.
 $\frac{1}{4}$ S.28
 $\frac{1}{4}$ S.33
 LS 519 1973

I, R.L. Hudson certify that I have carefully performed or reviewed the work done on the diagrammed corner as reported on this recordation form and approve the same.

R.L. Hudson Wyoming L.S. No. 519
 Signature of Surveyor Registration No.

STATE OF WYOMING,
 Office of Clerk and Recorder,
 County of Taramie

This "corner record" was filed for record on the 19 day of November, 1973, was noted on the cross-index plat and is assigned page No. _____, in book No. _____.

John B. Huisman
 County Official

Cross Index No. <u>11</u>	T. <u>14</u>	R. <u>67</u>	<u>6</u> Mer.
_____	T. _____	R. _____	Mer.
_____	T. _____	R. _____	Mer.
_____	T. _____	R. _____	Mer.
_____	T. _____	R. _____	Mer.
_____	T. _____	R. _____	Mer.
_____	T. _____	R. _____	Mer.

307021

Photographed

Indexed

Posted

Assessed

2017
19 day of November
and duly recorded in
Book on page

John B. Williams

County Clerk & Ex-Officio Register of Deeds
By *[Signature]*